Directions to USDA ARS Aerial Application Technology Main Offices
Bldg 22, 2771 F&B Road, College Station, TX 77845

From Hwy 6 (north or south) exit University Drive (FM 60) east and head to Agronomy Rd (approx. 3.2 mi.).

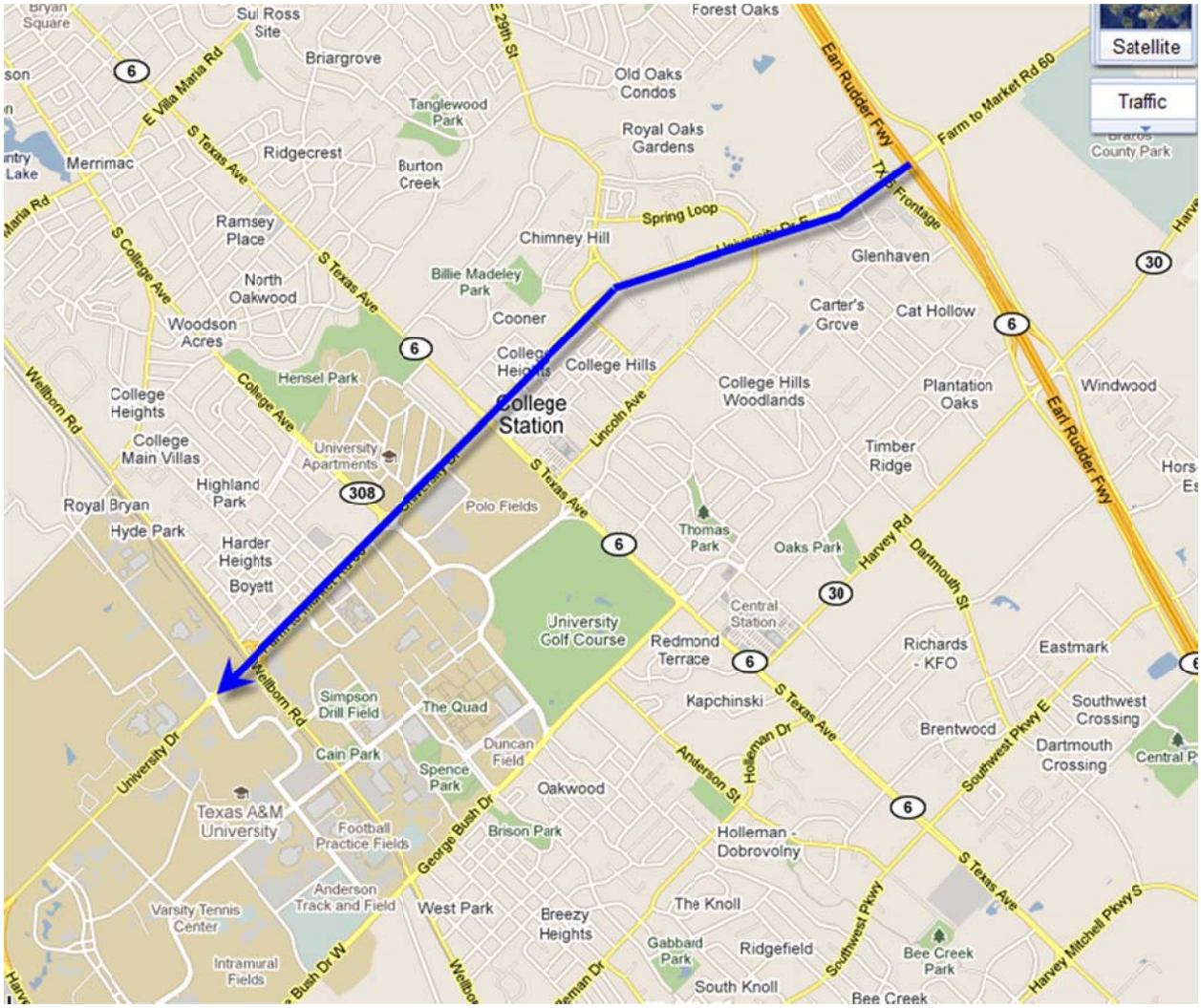

Turn right on Agronomy and drive 0.7 mi to F and B Road intersection, then turn left. Drive 0.4 mi and turn left into USDA Southern Plains Area Research Center (third entrance).

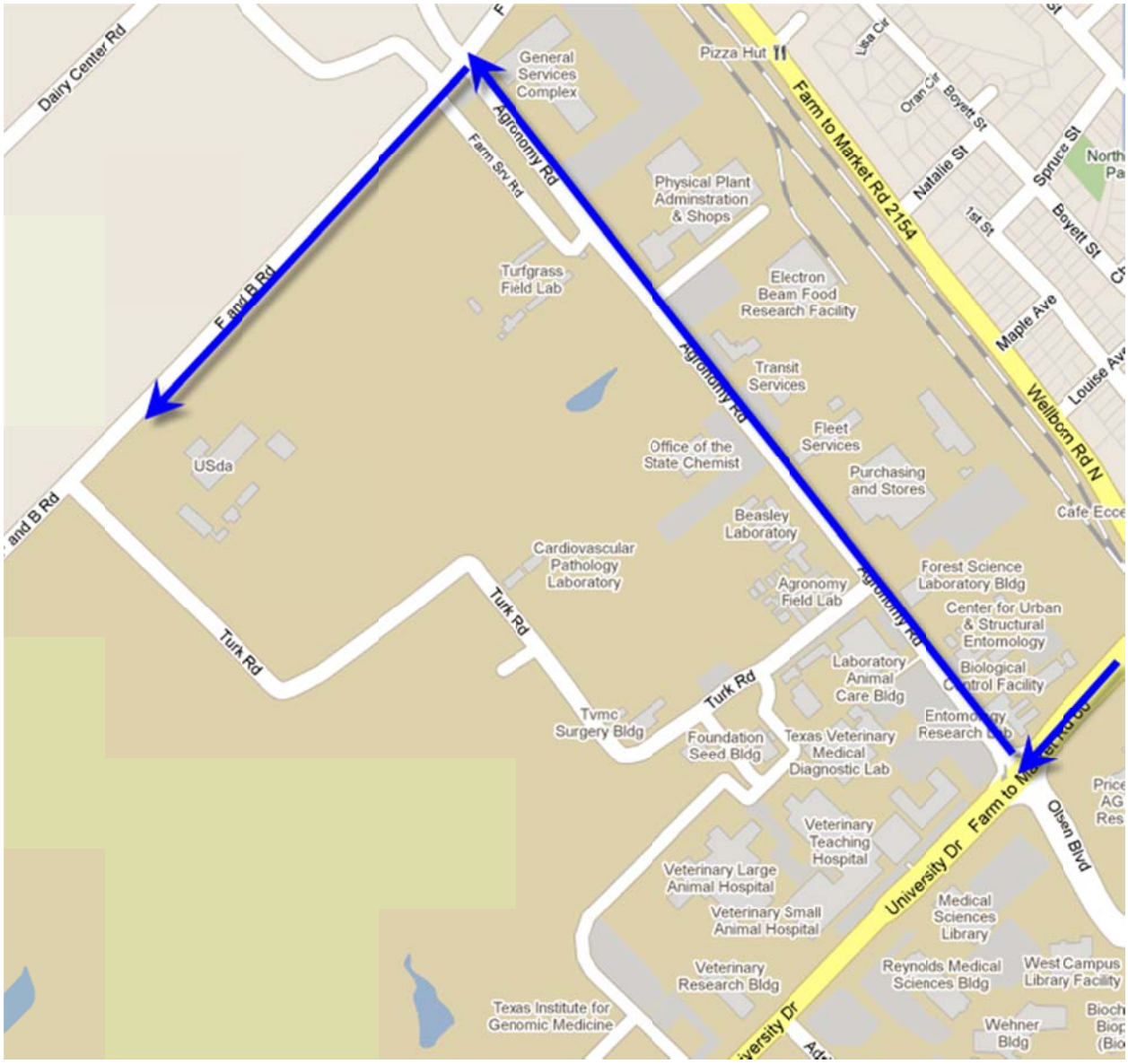

Proceed right to go around main USDA ARS Southern Plains Area Offices. Turn right to cross cattle guard and proceed to USDA ARS AAT Bldg 22.

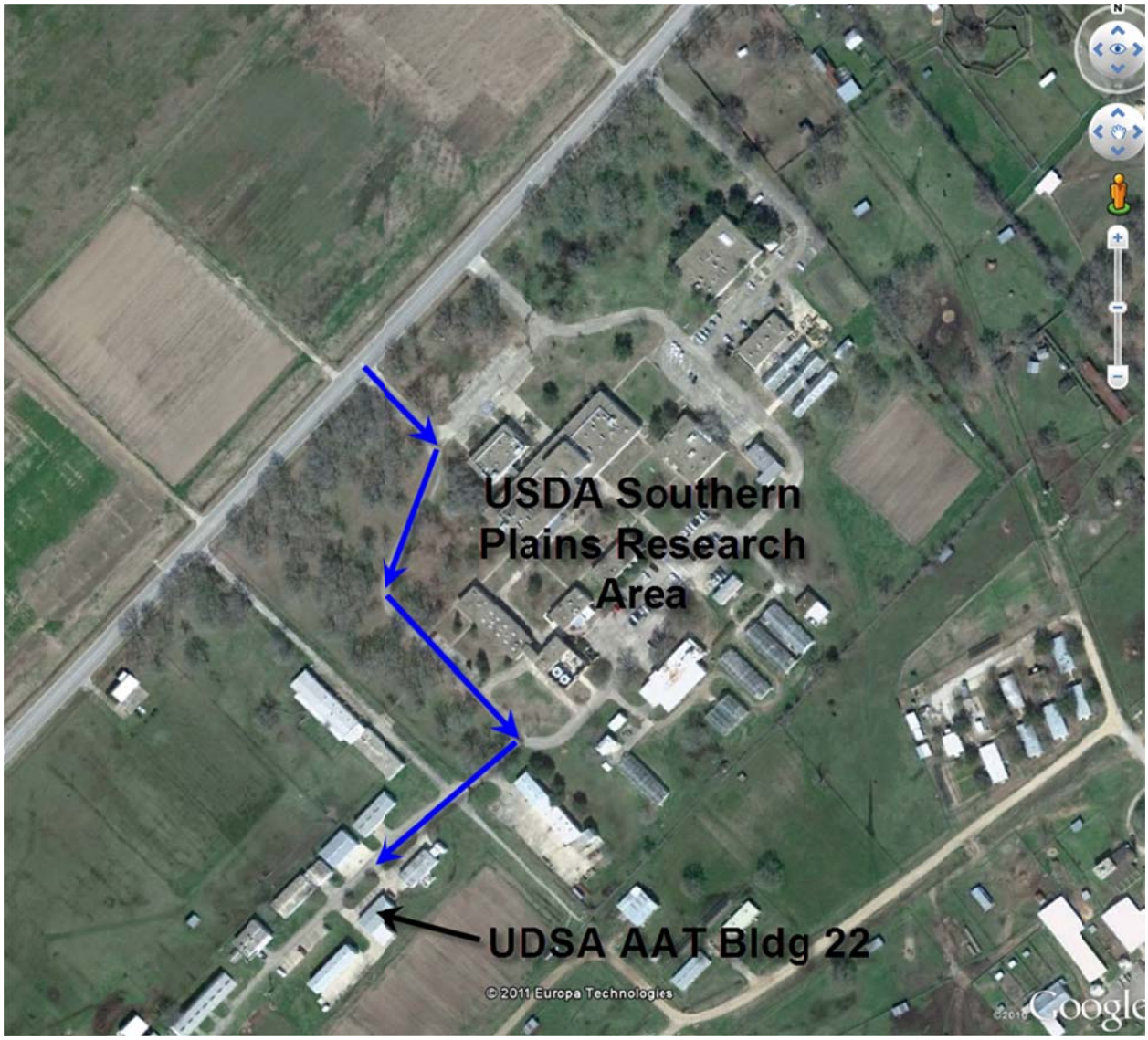
USDA Southern
Plains Research
Area
UDSA AAT Bldg 22
© 2011 Europa Technologies
Google

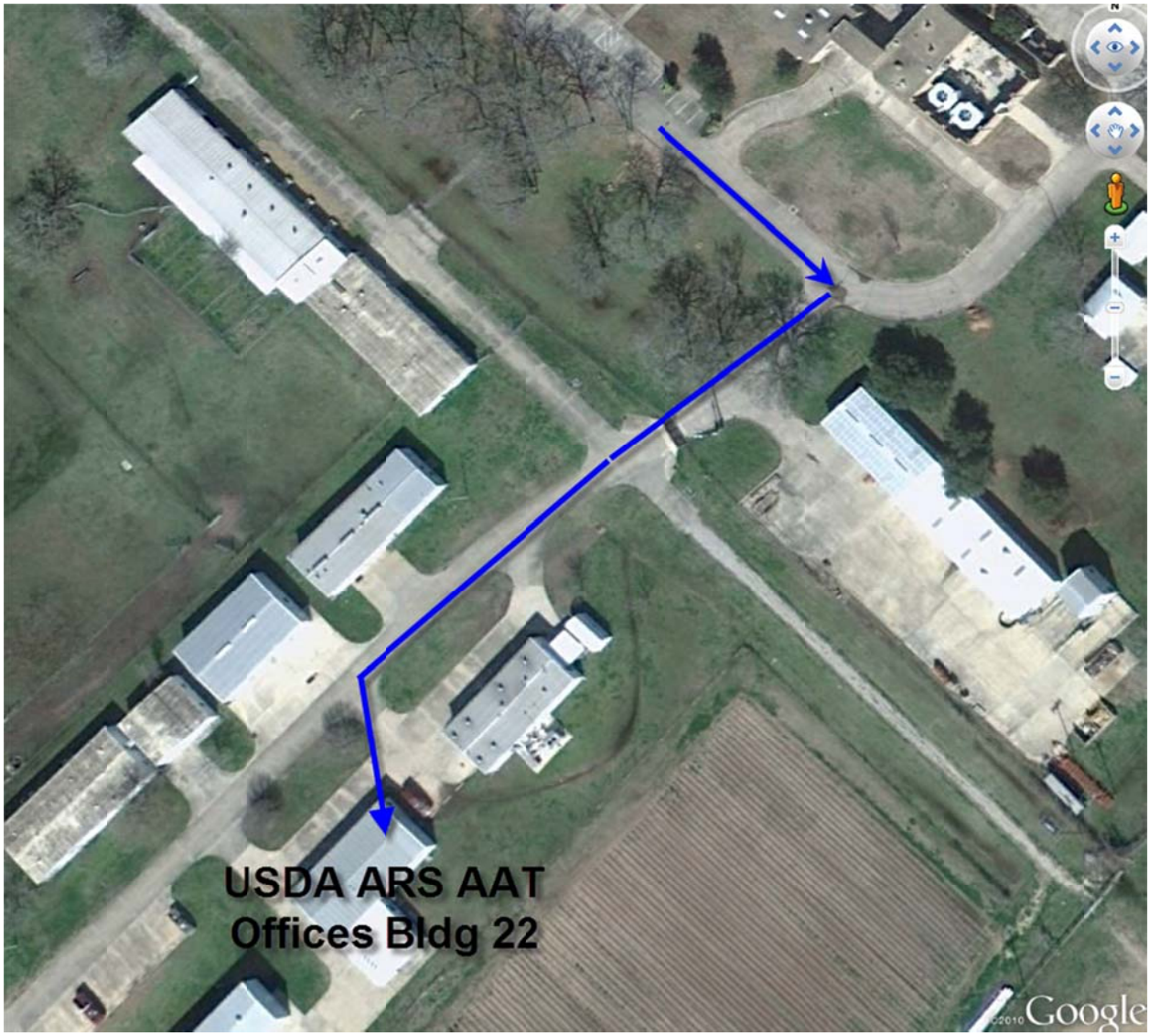
USDA ARS AAT
Offices Bldg 22
Google